FEED THE FUTURE
The U.S. Government's Global Hunger & Food Security Initiative

WELCOME BACK TO OUR FINAL DAY!

FEED THE FUTURE
The U.S. Government's Global Hunger & Food Security Initiative

DAY 5 AGENDA

REMEMBERING YESTERDAY…

- What are your top 2 key learnings about what it takes to use the GIF effectively with projects?

- Make a note in your workbook.

THE KPARBA PORTFOLIO

Just imagine…

Instead of the project you were to do a GIF for Feed the Future (in general) with Kparba's entire mission portfolio.

Where all the projects needed to be considered for the second yellow column of the framework…

GIF AT THE PORTFOLIO LEVEL

- What do you think the Kparba's portfolio's overall priorities might be?
- How would you help your colleagues at the Mission prioritize what GIF-related constraints to address?
- What are some of the opportunities that could be useful for multiple projects?
- How would you advocate for using the GIF at the Kparba Mission?

RESOURCES

- Your new WEAI/GIF TOT materials
- WEAI/GIF TOT Community of Practice
- WEAI Intervention Guide
- And More!

You are not alone!

WEAI/GIF TOT MATERIALS – A TOUR

WEAI

- Facilitator Guide, Participant Manual
- Posters
- How to use them

WEAI/GIF TOT MATERIALS – A TOUR

GIF

- Facilitator Guide, Participant Materials
- Banners!!!!
- How to use them

FEED THE FUTURE
The U.S. Government's Global Hunger & Food Security Initiative

WEAI/GIF TOT COMMUNITY OF PRACTICE

Welcome!

FEED THE FUTURE
The U.S. Government's Global Hunger & Food Security Initiative

My Drive > **WEAI/GIF Community**

Name ↓

- WEAI/GIF_TOT_files_Bangkok_March2016
- Resources En Frances
- Photos!
- COP-made presentations
- WEAI/GIF TOT Community of Practice (Responses)

- 00 WEAI FACILITATOR'S GUIDE
- 00 WEAI PARTICIPANT MANUAL
- 00 WEAI POSTERS 24X36
- 01 GIF BANNERS 72X48
- 01 GIF FACILITATOR'S GUIDE
- 01 GIF PARTICIPANT'S MATERIALS
- 03 TOT PARTICIPANT'S MANUAL
- WEAI COUNTRY DATA
- Copy of 2015 Training of Trainers Tom & Jane Ap
- Copy of 2015 Training of Trainers Tom & Jane.m4
- GIF_updated_November2015.xls

MORNING TEA BREAK

FEED THE FUTURE
The U.S. Government's Global Hunger & Food Security Initiative

WEAI INTERVENTION GUIDE

INTERVENTION GUIDE

FOR THE WOMEN'S EMPOWERMENT IN AGRICULTURE INDEX (WEAI)

Practitioners' Guide to Selecting and Designing WEAI Interventions

REPORT #10

MARCH 2016. This publication was produced for review by the United States Agency for International Development. The author's views expressed in this publication do not necessarily reflect the views of the United States Agency for International Development or the United States Government. It was prepared by Michelle Stern, Lindsey Jones-Renaud, and Marya Hillesland of ACDI/VOCA with funding from USAID/E3 and Feed the Future through the Leveraging Economic Opportunities (LEO) project.

USAID FROM THE AMERICAN PEOPLE

LEO Leveraging Economic Opportunities

https://agrilinks.org/sites/default/files/resource/files/030916_WEAI%20Intervention_Guide_FinalD%20(3).pdf

FEED THE FUTURE
The U.S. Government's Global Hunger & Food Security Initiative

WEAI INTERVENTION GUIDE

THE DOMAINS AND THEIR INTERVENTIONS

Each domain chapter includes:

- ✔ Gender analysis questions
- ✔ Intervention overview
- ✔ Activities for intervention implementation
- ✔ Examples from the field
- ✔ Risks and mitigation strategies
- ✔ Indicators for monitoring change
- ✔ Links to additional resources

DOMAIN 1: Decision-Making Over Production
- In-person training and extension services
- ICTs for agricultural extension
- Social and behavior change

DOMAIN 2: Access to Resources
- Land rights
- Community-managed savings groups
- Inclusive financial institutions and products
- Access to finance through private companies
- Smart Subsidies
- Financial education
- Social and behavior change

DOMAIN 3: Control Over Income
- Small-holder sourcing schemes
- Wage employment
- Entrepreneurship
- Secure deposit mechanisms
- Social and behavior change

DOMAIN 4: Group Participation and Leadership
- Participation in groups
- Leadership in groups
- Literacy and numeracy training
- Social and behavior change

DOMAIN 5: Time Allocation
- Time and labor-saving technologies
- Men's roles as caregivers
- Social and behavior change

WEAI INTERVENTION GUIDE RACE!

Each group has a blank table of contents.

Each group will receive different pieces of text, figures or boxes from the Guide.

Your group will have to place each excerpt under/next to the correct sub-heading in the table of contents.

The team to correctly place the most excerpts at the end of the time, wins a ***PRIZE***!

Do not look at the excerpts until I say, “Ready. Set. Go!”

OTHER USEFUL RESOURCES

Feed the Future

- Gender & M&E Guide
- Tips for integrating gender into agricultural solicitations https://agrilinks.org/library/tips-integrating-gender-agriculture-sector-solicitations
- "Deep Dive" Women's Empowerment in Agriculture Tools
- Technical briefs: Unpaid Care Work, Beyond Production, Engaging Men
- bfsgender@usaid.gov

USAID

- GenDev Resource Page https://pages.usaid.gov/E3/GENDEV/what-we-provide
- ProgramNet https://programnet.usaid.gov/topics-sectors/gender?utm_source=email&utm_medium=newsletter&utm_campaign=programnetupdate
- Gender 103 Library (USAID University)
- Gender Advisors & POCs

QUESTIONS?

APPLICATION PLANNING

Take some time to review your notes, the feedback you've received and all your materials.

When you're done, turn to pages 51 in your Participant Manual and complete your Application Plan.

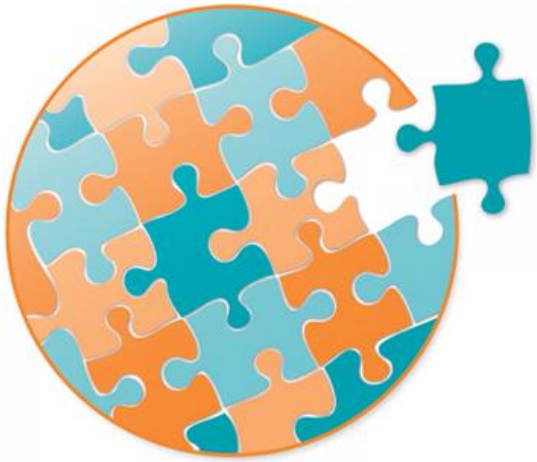

LUNCH

1 Hour

PLAN SHARE TASK

Take your completed Application Plan and do the following:

- If there are fellow Mission colleagues in the room, gather and share your plans.
- If there are no Mission colleagues but instead are regional colleagues, gather and share your plans.
- If you have neither Mission nor regional colleagues, gather with others who remain and share your plans.

SHARE YOUR PLAN

With the colleagues in your group:

- Identify ways you can support one another in actualizing your plans.
- Be prepared to share at least two commitments you've made to support one another's plans.

TOT EVALUATION

We need your help to make the next WEAI and GIF ToT even better!

Please complete the Evaluation Form before leaving and put it on the chair by the door.

TRAVEL SAFELY!

FEED THE FUTURE

The U.S. Government's Global Hunger & Food Security Initiative

FEED THE FUTURE

The U.S. Government's Global Hunger & Food Security Initiative

www.feedthefuture.gov